

Alleygating Statistics Report

Crime Analysis Study Area:	=	Clifton Designation - Falsgrave Crescent Zone
Size of Study Area from Application	=	Please See map
Study Period Start:	=	01/04/2004
Study Period End:	=	31/03/2005
Date Study Completed	=	30/05/2006
Number of Months in Study Period	=	12
Geocoding Accuracy Rate	=	95%

Crime Group	Total
Assault	2
Auto_Crime	6
Burglary	5
Criminal_Damage	3
Fraud	0
Other_Serious_Offences	0
Sexual_Offences	0
Thefts	2
Grand Total	18

A Table of Crime in the Study Area (Above) and corresponding Graph (Below)

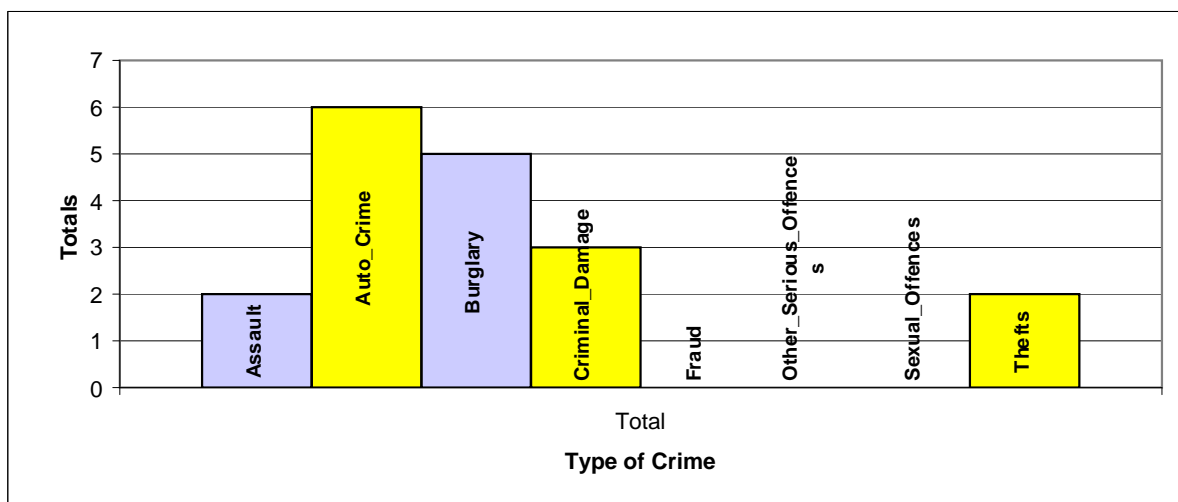

A Table of Crime by Crime Group and then Crime Type

EVENT_GROUP	HO_DESCRIPTION	Total
ASSAULT	OTHER WOUNDING ETC.	2
AUTO_CRIME	THEFT FROM VEHICLE	4
	THEFT OR UNAUTHORISED TAKING MOTOR VEHICLE	2
BURGLARY	BURGLARY IN A DWELLING	5
CRIMINAL_DAMAGE	ARSON	1
	CRIMINAL DAMAGE TO DWELLINGS	1
	CRIMINAL DAMAGE TO VEHICLES	1
THEFTS	OTHER THEFT OR UNAUTHORISED TAKING	1
	SHOPLIFTING	1
Grand Total		18

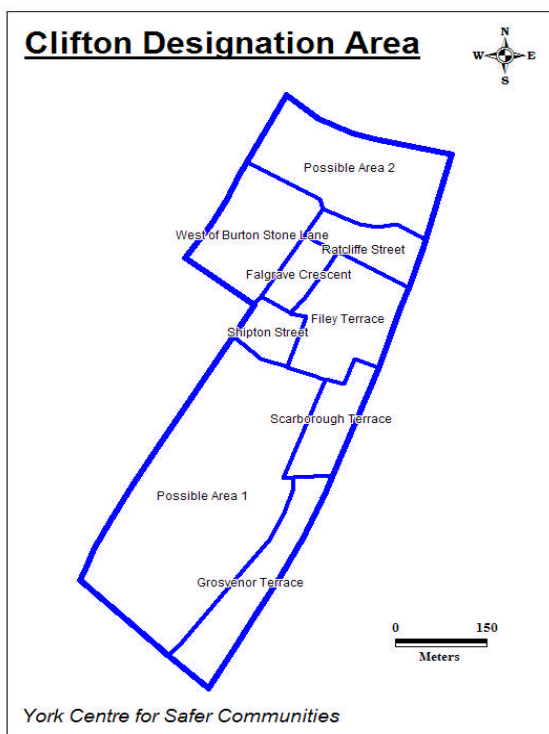

A Table of Crime by Month of the Year and Hour of the Day in the Study Area

Month	Total
Jan	2
Feb	0
Mar	3
Apr	1
May	3
Jun	2

Month	Total
Jul	1
Aug	1
Sep	1
Oct	1
Nov	3
Dec	0

Crime Day	Total
Mon	5
Tue	1
Wed	1
Thu	3
Fri	4
Sat	2
Sun	2
Grand Total	18

Grand Total

18

Expected Average Crime per Month =

1.5

Expected Average Crime per Day =

2.57

A Table of Crime by Hour of the Day in the Study Area

	00:00	01:00	02:00	03:00	04:00	05:00	06:00	07:00	08:00	09:00	10:00	11:00	12:00	13:00	14:00	15:00	16:00	17:00	18:00	19:00	20:00	21:00	22:00	23:00	Total	
Total	1	0	0	0	0	0	0	1	1	0	1	1	1	0	2	1	0	2	0	0	2	1	2	2	2	18

Crimes by Hour of the Day

